iKASU™

QUICK START GUIDE
ITEM CODE: DM076831

TECHINCAL SUPPORT: 0161 975 0458 WWW.IKASU.TV

FULL DETAILED USER MANUAL IS AVAILBLE ON THE ENCLOSED CD-ROM

1 Package Contents

2 Connect the Router's LAN port to the network adapter.

3 Power on the Router with the delivery-attached power adapter.

4 A. The connection of the WAN port with PPPoE

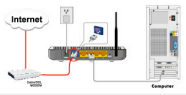

OR

B. The connection of the WAN port with Dynamic IP

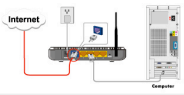

OR

C. The connection of the WAN port with Static IP

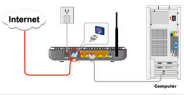

5 The description of the LED indicator

LED Indicator		Description
POWER	Always ON	Indicates the device is powered on and it
SYS	Always ON	Indicates the system is running normally
WLAN	Blinking	Indicates the wireless port is ON
WAN	Blinking	Indicates the WAN port is receiving/transmitting data
LAN (1/2/3/4)	Always ON	Indicates the LAN port is connected to a PC
	Blinking	Indicates the LAN port is receiving/transmitting data

6 A. Double click the "Internet Explorer"

B. Click the "Tools" -"Internet Options"

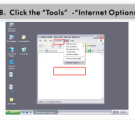

iKASU™

QUICK START GUIDE
ITEM CODE: DM076831

TECHINCAL SUPPORT: 0161 975 0458 WWW.IKASU.TV

FULL DETAILED USER MANUAL IS AVAILBLE ON THE ENCLOSED CD-ROM

6 C. Remove the Dial-up connection

In the "Internet Options", please select the "Connections" tab and uncheck "Dial-up and VPN settings" and select "Never dial a connection".

D. Modify the LAN settings

Select the "LAN settings...", disable all options in the "Local Area Network (LAN) ..." window and click "OK".

7 A. Insert the CD-ROM into the CD-ROM drive.

7 B. Follow on-sreen instructions in Setup Wizard to configure the Router.

Notice:
If this window doesn't appear automatically, please open the Setup Wizard on the CD-ROM and double-click the "Setup" icon.

Clone MAC Address:

As some ISPs may require you to bind the MAC address of your computer with the IP address, you need to clone the PC's MAC address to WAN port of the Router to access the Internet.

Notice:

iKasu recommend that you follow the setup wizard on the CD-ROM for the first installation. Of course you can also configure the device in the Web-based utility. For more details please refer to the User Manual on the CD-ROM
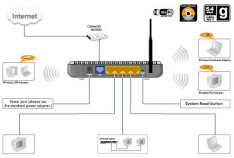
Applications